MoShiki

Autumn & Winter 2023/2024

Peldo No.2 / Ketak No.1 / GP02W23 No.6

Targe No.2 / GJ02W23 No.4 / GT05W23 No.3

MoShiki

Intro

Natural Wool Knit	6
Viscose Jersey	32
GOTS Stretch Jacquard	38
GOTS Organic Rib	46
GOTS Cotton Jersey	52
Hot Cookies	56
Side Pockets	62

ALL ABOUT KNIT

MOSHIKIS STRICKMÜTZEN UND ACCESSOIRES WERDEN FAIR UND NACHHALTIG IN LIEBEVOLLER HANDARBEIT IN NEPAL GESTRICKT.

100% NATÜRLICHE SCHAFSWOLLE AUS NEUSEELAND WÄRMT HERVORRAGEND UND SCHÜTZT VOR NÄSSE.

DURCH KUSCHELIGEN FLEECE WELCHER ALS INNENFUTTER DIENT, WIRD DER TRAGEKOMFORT NOCHMALS ERHÖHT.

NEU IST, DASS UNSER FLEECE AUS RECYCELTEN PLASTIKFLASCHEN HERGESTELLT WIRD UND DEM ÖKO-TEX STANDARD 100 ENTSPRICHT.

MOSHIKI'S KNIT HATS AND ACCESSOIRES ARE LOVELY, FAIR AND HAND KNITTED IN NEPAL.

100% NATURAL SHEEP WOOL FROM NEW ZEALAND KEEPS WARM AND PROTECTS FROM WET.

WITH FLEECE LININGS THE COMFORT OF WEARING IS EVEN BETTER.

NEW IS THAT OUR FLEECE LININGS ARE MADE FROM RECYCLED PLASTIC BOTTLES WITH OEKO-TEX STANDARD 100.

100% NATURAL WOOL
100% NATURWOLLE

FAIR PRODUCED
FAIR PRODUZIERT

HAND OPERATED KNITTING MACHINE
MIT HANDBETRIEBENER STRICKMASCHINE PRODUZIERT

HANDMADE IN NEPAL
HANDGEMACHT IN NEPAL

RECYCLED FLEECE
RECYCELTES FLEECE

Bindash No.3 / GP02W23 No.6

No. 1

No. 2

Natural Wool / Naturwolle

SADAR

No. 1

No. 2

No. 3

Natural Wool / Naturwolle

BINDASH

No. 1 navy orange purple

No.2 purple pink yellow

No.3 green purple navy

KETAK

Natural Wool / Naturwolle

No. 1 navy orange purple

No.2 purple pink yellow

No.3 green purple navy

KETAK SCARF

Natural Wool / Naturwolle

Ketak No.1 / Jinpa No.1

No. 1

Nr. 2

NARAK

Natural Wool · Recycled fleece band inside / Naturwolle · mit recyceltem Fleeceband gefüttert

No. 1

No. 2

ASHIM

Natural Wool · Recycled fleece inside / Naturwolle · mit recyceltem Fleece gefüttert

No. 1

No. 2

No. 3

ANJONA

Natural Wool · Recycled fleece band inside / Naturwolle · mit recyceltem Fleeceband gefüttert

No. 1

No. 2

No. 3

ANJONA MITTENS

Natural Wool · Recycled fleece inside / Naturwolle · mit recyceltem Fleece gefüttert

No. 1

No. 2

No. 3

No. 4

Natural Wool · Recycled fleece band inside / Naturwolle · mit recyceltem Fleeceband gefüttert

JINPA

No. 1

No. 2

No. 3

Natural Wool · Recycled fleece band inside / Naturwolle · mit recyceltem Fleeceband gefüttert

AMBIKA

No. 1

No. 2

Natural Wool · Recycled fleece band inside / Naturwolle · mit recyceltem Fleeceband gefüttert

SHERAB

No. 1

No. 2

Natural Wool · Recycled fleece inside / Naturwolle · mit recyceltem Fleece gefüttert

SHERAB PAIR

No. 1

No. 2

ABHA

Natural Wool · Recycled fleece band inside / Naturwolle · mit recyceltem Fleeceband gefüttert

No. 1

No. 2

LELISH

Natural Wool · Recycled fleece band inside / Naturwolle · mit recyceltem Fleeceband gefüttert

No. 1

No. 2

PELDO

Natural Wool · Recycled fleece band inside / Naturwolle · mit recyceltem Fleeceband gefüttert

No. 1

No. 2

ADITI

Natural Wool · Recycled fleece band inside / Naturwolle · mit recyceltem Fleeceband gefüttert

No. 1

No. 2

Natural Wool · Recycled fleece band inside / Naturwolle · mit recyceltem Fleeceband gefüttert

TENZIN

No. 1

No. 2

Natural Wool · Recycled fleece inside / Naturwolle · mit recyceltem Fleece gefüttert

TENZIN PAIR

No. 1

No. 2

Natural Wool · Recycled fleece band inside / Naturwolle · mit recyceltem Fleeceband gefüttert

TASHIMA

No. 1

No. 2

Natural Wool / Naturwolle

TASHIMA GLOVES

No. 1

No. 2

No. 3

AMRIK

Natural Wool · Recycled fleece band inside / Naturwolle · mit recyceltem Fleeceband gefüttert

No. 1

No. 2

No. 3

AMRIK PAIR

Natural Wool · Recycled fleece inside / Naturwolle · mit recyceltem Fleece gefüttert

No. 1

No. 2

ARAF

Natural Wool · Recycled fleece band inside / Naturwolle · mit recyceltem Fleeceband gefüttert

No. 1

No. 2

No. 3

ASIPA

Natural Wool · Recycled fleece band inside / Naturwolle · mit recyceltem Fleeceband gefüttert

Bindash No.1 / Amrik No.3 / Amrik Pair No.3 / GP05W23 No.1

No. 1

No. 2

PANKAJ

Natural Wool · Recycled fleece band inside / Naturwolle · mit recyceltem Fleeceband gefüttert

No. 1

No. 2

PANKAJ MITTENS

Natural Wool · Recycled fleece inside / Naturwolle · mit recyceltem Fleece gefüttert

No. 1

No. 2

ASHU

Natural Wool · Recycled fleece band inside / Naturwolle · mit recyceltem Fleeceband gefüttert

No. 1

No. 2

No. 3

Natural Wool · Recycled fleece band inside / Naturwolle · mit recyceltem Fleeceband gefüttert

BARAV

No. 1

No. 2

No. 3

Natural Wool · Recycled fleece inside / Naturwolle · mit recyceltem Fleece gefüttert

YALIN

No. 1

No. 2

Natural Wool · Recycled fleece band inside / Naturwolle · mit recyceltem Fleeceband gefüttert

TARGE

No. 1

No. 1

BUKAN Natural Wool · Recycled fleece inside

Naturwolle · mit recyceltem Fleece gefüttert **BUKANA**

No. 1

No. 2

ALOK

Natural Wool · Recycled fleece inside / Naturwolle · mit recyceltem Fleece gefüttert

No. 1

No. 2

DEKI

Natural Wool · Recycled fleece band inside / Naturwolle · mit recyceltem Fleeceband gefüttert

No. 1

No. 2

DEKI MITTENS

Natural Wool · Recycled fleece inside / Naturwolle · mit recyceltem Fleece gefüttert

Alok No.2 / Ketak Scarf No.1 / VT01W23 V5

GJ01W23 No.2 / Hot Cookie Wool #5

No. 1

No. 2

RATUL

Natural Wool / Naturwolle

No. 1

No. 2

No. 3

No. 4

MINASH

Natural Wool / Naturwolle

No. 1

No. 2

No. 3

Nr. 4

No. 5

Natural Wool / Naturwolle

PADAM

No. 1 No. 2 No. 3 No. 4 No. 5

Natural Wool / Naturwolle

SABAL

No. 1

No. 2

No. 3

No. 4

No. 5

Natural Wool / Naturwolle

JATIN

Karpo Kids No.1

Sharky & Sharky Pair

No. 1

No. 1

KIRTAN Natural Wool · Recycled fleece inside / Naturwolle · mit recyceltem Fleece gefüttert **AMIYA**

No. 1

No. 2

ASHU KIDS Natural Wool · Recycled fleece inside / Naturwolle · mit recyceltem Fleece gefüttert

No. 1

No. 2

BENJU Natural Wool · Recycled fleece inside / Naturwolle · mit recyceltem Fleece gefüttert

No. 1

No. 2

BIBUSH Natural Wool · Recycled fleece inside / Naturwolle · mit recyceltem Fleece gefüttert

No. 1

No. 2

Natural Wool · Recycled fleece inside / Naturwolle · mit recyceltem Fleece gefüttert **HAKKU**

No. 1

No. 2

No. 3

Natural Wool · Recycled fleece inside / Naturwolle · mit recyceltem Fleece gefüttert **MIKX**

No. 1

No. 2

Natural Wool · Recycled fleece inside / Naturwolle · mit recyceltem Fleece gefüttert **KARPO KIDS**

No. 1

No. 2

Natural Wool · Recycled fleece inside / Naturwolle · mit recyceltem Fleece gefüttert **PELMO**

No. 1

No. 2

HAKKU FLAP

Natural Wool · Recycled fleece inside / Naturwolle · mit recyceltem Fleece gefüttert

No. 1

No. 2

KUNAL

Natural Wool · Recycled fleece inside / Naturwolle · mit recyceltem Fleece gefüttert

No. 1

No. 2

GUDDU

Natural Wool · Recycled fleece inside / Naturwolle · mit recyceltem Fleece gefüttert

No. 1

No. 2

GUDDU PAIR

Natural Wool · Recycled fleece inside / Naturwolle · mit recyceltem Fleece gefüttert

No. 1

Natural Wool · Recycled fleece inside / Naturwolle · mit recyceltem Fleece gefüttert

THAPA FLAP

Natural Wool · Recycled fleece inside / Naturwolle · mit recyceltem Fleece gefüttert

YARR + YARR PAIR

SMALL KIDS & KIDS SIZE

Natural Wool · Recycled fleece inside / Naturwolle · mit recyceltem Fleece gefüttert

MONSTA + MONSTA PAIR

SMALL KIDS & KIDS SIZE

Natural Wool · Recycled fleece inside / Naturwolle · mit recyceltem Fleece gefüttert

SHARKY + SHARKY PAIR

SMALL KIDS & KIDS SIZE

Ketak No.1 / Ketak Scarf No.1 / Minash No.1 / GT07W23 No.1

VD01W23 V1 / VJ01W23 V5 / GT02W23 No.1

V4 autumn leaves

V5 navy blossom

V1 tulipe field

V2 red lines

V3 growing trees

Viscose Jersey / Viskose-Jersey

VD01W23

V1 tulipe field

V2 red lines

V3 growing trees

V4 autumn leaves

V5 navy blossom

Viscose Jersey / Viskose-Jersey

VH03W23
Scrunchies

V1 tulipe field

V5 navy blossom

VD02W23

Viscose Jersey / Viskose-Jersey

V2 red lines

V3 growing trees

V5 navy blossom

VD03W23

Viscose Jersey / Viskose-Jersey

V1 tulipe field

V2 red lines

V5 navy blossom

Viscose Jersey / Viskose-Jersey

VD04W23

V1 tulipe field

V2 red lines

V4 autumn leaves

Viscose Jersey / Viskose-Jersey

VD05W23

V4 autumn leaves

V5 navy blossom

V1 tulipe field

V2 red lines

V3 growing trees

VT01W23 Viscose Jersey / Viskose-Jersey

V4 autumn leaves

V5 navy blossom

V1 tulipe field

V2 red lines

V3 growing trees

VSK01W23 Viscose Jersey / Viskose-Jersey

V1 tulipe field

V2 red lines

V5 navy blossom

Viscose Jersey / Viskose-Jersey **VJ01W23**

V4 autumn leaves

V5 navy blossom

V1 tulipe field

V2 red lines

V3 growing trees

Viscose Jersey / Viskose-Jersey **VP01W23**

organic
certified by
BCS 37308

No.1 navy geometrical

No.2 aqua geometrical

No.3 red floral

No.4 purple floral

GOTS Organic Stretch Jacquard / GOTS Bio-Stretchjacquard

GOTS GD01W23

No.1 navy geometrical

No.2 aqua geometrical

No.3 red floral

No.4 purple floral

GOTS Organic Stretch Jacquard / GOTS Bio-Stretchjacquard

GOTS GD02W23

GJ02W23 No.4 / GT05W23 No. 3 / GSK04W23 No.7

organic
certified by
BCS 37308

No.1 navy geometrical

No.2 aqua geometrical

No.3 red floral

No.4 purple floral

GOTS GT05W23 GOTS Organic Stretch Jacquard / GOTS Bio-Stretchjacquard

No.1 navy geometrical

No.2 aqua geometrical

No.3 red floral

No.4 purple floral

GOTS GSK01W23 GOTS Organic Stretch Jacquard / GOTS Bio-Stretchjacquard

No.7 fusion

No.7 fusion

GOTS GSK05W23 GOTS Organic Stretch Jacquard / GOTS Bio-Stretchjacquard **GOTS GSK04W23**

organic
certified by
BCS 37308

No.1 navy geometrical
No.2 aqua geometrical
No.3 red floral
No.4 purple floral

GOTS Organic Stretch Jacquard / GOTS Bio-Stretchjacquard **GOTS GT04W23**
Reversible Top / Wendeoberteil

No.5 grey herringbone

No.6 maroon herringbone

No.1 navy geometrical

No.2 aqua geometrical

No.3 red floral

No.4 purple floral

GOTS Organic Stretch Jacquard / GOTS Bio-Stretchjacquard **GOTS GH02W23**
Scrunchies

Produktion & Fairer Handel

Wir achten strikt darauf, dass alle Arbeiterinnen und Arbeiter von Moshiki unter fairen Bedingungen produzieren können. Es sind Menschen, die wir persönlich kennen und wertschätzen. Fairness, Verantwortung, angemessene Bezahlung und ein absolutes Verbot von Kinderarbeit sind unsere wichtigsten Grundsätze.

So ist fairer Handel etwas, das uns nicht nur am Herzen liegt, sondern auch gelebt wird. Unsere Partner danken es uns mit ihrer Hingabe und Leidenschaft, welche sich sichtbar in den liebevoll verarbeiteten und gestrickten Artikeln wiederfindet.

Production & Fair Trade

We want to mention that all working women and men of Moshiki produce under fair condition and valuable principles: responsibility, adequate pay, fairness and no child work. Our workers are people we personally know and highly appreciate.

For us, fair trade is more than just an idea. It is put into practice every single day of the year. In return our workers and partners give us their dedication and passion, which are visibly reflected in the lovingly processed and knitted items.

organic
certified by
BCS 37308

No.2 aqua geometrical

No.4 purple floral

GOTS GJ02W23

GOTS Organic Stretch Jacquard / GOTS Bio-Stretchjacquard

Reversible Jacket / Wendejacke

No.1 navy geometrical

No.2 aqua geometrical

GOTS GP01W23

GOTS Organic Stretch Jacquard / GOTS Bio-Stretchjacquard

organic
certified by
BCS 37308

No.5 grey herringbone

No.6 maroon herringbone

GOTS Organic Stretch Jacquard / GOTS Bio-Stretchjacquard

GOTS GT06W23

No.5 grey herringbone

No.6 maroon herringbone

GOTS Organic Stretch Jacquard / GOTS Bio-Stretchjacquard

GOTS GSK02W23

No.5 grey herringbone

No.6 maroon herringbone

GOTS Organic Stretch Jacquard / GOTS Bio-Stretchjacquard

GOTS GP02W23

organic
certified by
BCS 37308

No. 1 caramel big rib

No. 2 burndt olive big rib

GOTS Organic Rib / GOTS Bio-Ripp

GOTS GD03W23

Strap Dress / Trägerkleid

No. 1 caramel big rib

No. 2 burndt olive big rib

GOTS Organic Rib / GOTS Bio-Ripp

GOTS GSK03W23

Sadar No.2 / GD02W23 No.2 / GT07W23 No.1 / Hot Leg Long No.22

organic
certified by
BCS 37308

No. 1 caramel big rib

No.2 burndt olive big rib

GOTS GT07W23

GOTS Organic Rib / GOTS Bio-Ripp

No. 1 caramel big rib

No.2 burndt olive big rib

GOTS GP04W23
7/8 Length | 7/8 Länge

GOTS Organic Rib / GOTS Bio-Ripp

organic
certified by
BCS 37308

No. 1 caramel big rib

No.2 burndt olive big rib

GOTS Organic Rib / GOTS Bio-Ripp

GOTS GH01W23
Scrunchies

No. 1 caramel big rib

No.2 burndt olive big rib

GOTS Organic Rib / GOTS Bio-Ripp

GOTS GP03W23

organic
certified by
BCS 37308

No. 1 caramel big rib

No. 2 burndt olive big rib

GOTS Organic Rib / GOTS Bio-Ripp

GOTS GJ01W23
Reversible Jacket / Wendejacke

No. 1 caramel big rib

No. 2 burndt olive big rib

GOTS Organic Rib / GOTS Bio-Ripp

GOTS GP05W23

GJ01W23 No. 1 / GT07W23 No. 2 / GSK03W23 No. 2

organic
certified by
BCS 37308

No.2 navy

No.46 burndt olive

No.56 mulled wine

GOTS GT02W23 GOTS Organic Cotton Jersey / GOTS Bio-Baumwolljersey

No.4 black

No.12 aqua

No.14 plum

GOTS GT03W23 GOTS Organic Cotton Jersey / GOTS Bio-Baumwolljersey

Jinna No.2 / GJ02W23 No.2 / GP01W23 No.1 / GT01W00 No.2

organic
certified by
BCS 37308

No. 14 plum

No.46 burndt olive

No.56 mulled wine

No.2 navy

No.4 black

No.12 aqua

GOTS GT01W00

GOTS Organic Cotton Jersey / GOTS Bio-Baumwolljersey

No.1 black

No.3 brown

No.8 dark blue

No.10 dark grey

No.21 highland green

No.22 curry

No.23 rowanberry red

No.24 maroon

No.25 denim blue

No.26 violet

No.25

HOT LEG LONG

Viscose Jersey / Viskosejersey

organic
certified by
BCS 37308

No. 16 henna

No.82 pine green

No.89 sunflower

No.2 navy

No.4 black

No. 14 plum

GOTS Organic Cotton Jersey / GOTS Bio-Baumwolljersey

GOTS GTOP01

No. 16 henna

No.82 pine green

No.89 sunflower

No.2 navy

No.4 black

No. 14 plum

GOTS Organic Cotton Jersey / GOTS Bio-Baumwolljersey

GOTS GPANTY01

MOSHIKI

HOT COOKIES & SIDE POCKETS

fixed colours

Diese Hot Cookies sind in festen Mustern und Stoffkombinationen erhätlich.

Moshiki Hot Cookies werden fair in Indien in unserer eigenen Produktion hergestellt.

Die Stoffe werden sorgfaltig ausgewählt und mit Liebe zum Detail kombiniert.

Unsere individuellen Hot Cookies findet ihr weiterhin unter www.moshikipro.com

---

This Hot Cookies are available in fixed prints and combinations!

Moshiki Hot Cookies are fair produced in India in our own production.

The textiles are hand chosen & combined by us.

As before our individual Hot Cookies can be found at www.moshikipro.com

fairness

- One Size
- reversible
- fixed colours

Durch die Druckknöpfe sind die Röcke größenverstellbar.
Von Größe
34 bis 42
XL 42 bis 52

• *Reversible*

Die meisten Hot Cookies sind wendbar und somit von beiden Seiten tragbar.
2 in 1 Rock.

The push button closing system makes the skirts wearable from size
34 to 42
XL 42 to 52

• *Reversible*

Most of our Hot Cookies are reversible and wearable on both sides.
2 in 1 skirt.

Ketak Scarf No.1 / VT01W23 V5 / GJ01W23 No.2 / Hot Cookie Wool #5 / Hot Leg Long No.10

No. 10 dark maroon red lines

No. 11 forest growing leaves

No. 12 denim navy blossom

Hot Cookie Cord #3 long W23 Upcycled Corduroy & Printed Cotton / Upgecycelter Kord & bedruckte Baumwolle

45 cm · Reversible / Wendbar Size adjustable / Größenverstellbar

also available in XL

No.4 dark maroon

No.5 black

No.6 navy

Hot Cookie Cord #52 midi W23 Upcycled Corduroy & Printed Cotton / Upgecycelter Kord & bedruckte Baumwolle

50 cm · Reversible / Wendbar Size adjustable / Größenverstellbar

Ketak No.2 / GT07W23 No.1 / Hot Cookie Cord #3 short / Hot Leg Long No.21

No. 1 maroon No. 2 forest No. 3 denim

Hot Cookie Cord #51 W23
40 cm · Reversible / Wendbar

Upcycled Corduroy & Printed Cotton / Upgecycelter Kord & bedruckte Baumwolle
Size adjustable / Größenverstellbar

No. 7 maroon No. 8 forest green No. 9 denim navy

Hot Cookie Cord #50 W23
45 cm · Reversible / Wendbar

Upcycled Corduroy & Printed Cotton / Upgecycelter Kord & bedruckte Baumwolle
Size adjustable / Größenverstellbar

No. 13 navy

Upcycled Wool Mix & Printed Cotton / Upgecycelte Wollmischung & bedruckte Baumwolle
Size adjustable / Größenverstellbar

Hot Cookie Wool #5 W23
55 cm

No. 14 grey brown No. 15 black bottle green

Upcycled Wool Mix & Printed Cotton / Upgecycelte Wollmischung & bedruckte Baumwolle
Size adjustable / Größenverstellbar

Hot Cookie Wool #1 long W23
48 cm

also available in XL

No.28 dark maroon

No.29 black

No.30 forest

No.26 red lines

No.27 navy blossom

Side Pocket Cord #7 W23 Upcycled Corduroy & Printed Cotton / Upgecycelter Kord & bedruckte Baumwolle

Size adjustable / Größenverstellbar

also available: Side Pocket #7 BLACK (Cotton)

No.40 forest growing leaves

No.41 black navy blosson

No.42 forest navy

No.43 maroon

Side Pocket Cord #15 W23 Upcycled Corduroy & Printed cotton / Upgecycelter Kord & bedruckte Baumwolle

Reversible / Wendbar

Size adjustable / Größenverstellbar

GJ01W23 No.1 / GT07W23 No.2 / GSK03W23 No.2 / Side Pocket #15

No.39 black

No.37 green

No.38 petrol

No.35 navy

No.36 maroon

No.33 denim navy blossom

No.34 forest

No.31 dark maroon

No.32 green growing leaves

Side Pocket Cord #14 W23

Upcycled Corduroy & Printed Cotton / Size adjustable
Upgecycelter Kord & bedruckte Baumwolle / Größenverstellbar

also available: Side Pocket #14 BLACK (Cotton)

No.47 maroon

No.48 navy

No.49 forest

Upcycled Corduroy & Upcycled Cotton / Upgecycelter Kord & upgecycelte Baumwolle

Bag Cord #1
37 x 41 x 4 cm

No.44 black

No.45 dark maroon

No.46 denim

Upcycled Corduroy & Upcycled Cotton / Upgecycelter Kord & upgecycelte Baumwolle

Shopper Cord #1
50 x 42 x 9 cm

MoShiki

HOT COOKIES & SIDE POCKETS

individual

- one size
- reversible
- individual fabric combination

Unsere individuellen Hot Cookies Bestseller findet ihr weiterhin unter:

www.moshikipro.com

Dort findet ihr alle Modelle

Hot Cookies
Side Pockets
Hot Cookie Kids
Hot Bags
und vieles mehr...

As before our individual bestseller Hot Cookies can be found at:

www.moshikipro.com

There you will find all different styles

Hot Cookies
Side Pockets
Hot Cookie Kids
Hot Bags
and more...

fairness

Hot Cookie Tweed #44

Side Pocket Kids #1 Kitty

Hot Cookie Kids Cord #1

Side Pocket Cord #14 / VJ01W23 V2 / VP01W23 V2 / GT02W23 No.56

Our fabrics / Unsere Stoffe

GOTS Organic Cotton Jersey

95 % Bio-Baumwolle, 5 % Elasthan / *95 % organic cotton, 5 % elastane*

Ein wundervolles Material aus welchem schon viele unserer Bestseller genäht worden sind. Gestrickte GOTS-zertifizierte Bio-Baumwolle in Jerseystretch.
A wonderful material we used already for many of our bestsellers. Knitted GOTS certified organic cotton jersey stretch.

GOTS Organic Stretch Jacquard

95 % Bio-Baumwolle, 5 % Elasthan / *95 % organic cotton, 5 % elastane*

Feinster elastischer Strick aus biologischer GOTS-zertifizierter Bio-Baumwolle. Fair produziert.
Fine strechy knit made from GOTS certified organic cotton. Fair produced.

GOTS Organic Rib

100 % Bio-Baumwolle / *100 % organic cotton*

Unser neuestes Mitglied in unserer Stofffamilie ist der breite Rib aus 100% GOTS-zertifizierter Bio-Baumwolle. Lässig und so bequem!
Our newest member of our fabrics is the big rib made with 100% GOTS certified organic cotton. Cool and so comfy!

Viscose Jersey

95 % Viscose, 5% Elastan / *95% viscose, 5% elastane*

Unsere superweiche und dehnbare Viscose schmiegt sich an deinen Körper an. Du wirst es lieben!
Our super soft and stretchy viscose hugs your body. You'll love it!

Upcycled Fabrics

Die meisten unserer Röcke und Gürteltaschen werden von uns liebevoll aus Reststoffen kombiniert und wir sind somit glücklich, der sonst gängigen Überproduktion entgegenzuwirken!
In most of our skirts and side pockets we carefully choose leftover materials and we are happy to counteract overproduction!

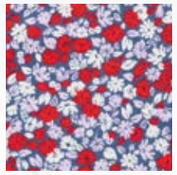

The Global Organic Textile Standard ist ein weltweit angewendeter Standard für die Verarbeitung von Textilien aus biologisch erzeugten Naturfasern und damit ein wichtiges Textilsiegel. Er definiert umwelttechnische Anforderungen entlang der gesamten textilen Produktionskette sowie Sozialkriterien.

The Global Organic Textile Standard is the worldwide leading textile processing standard for organic fibres, including ecological and social criteria, backed up by independent certification of the entire textile supply chain.

organic
certified by
BCS 37308

Unsere Kollektion ist in Größe S-XL erhältlich.
Hot Cookie Größen siehe Seite 56.
Our Collection is available from size S-XL.
Hot Cookie sizes page 56.

Ketak No.2 / Ketak Scarf No.2 / Hot Cookie Cord #3 short / Narak No.2

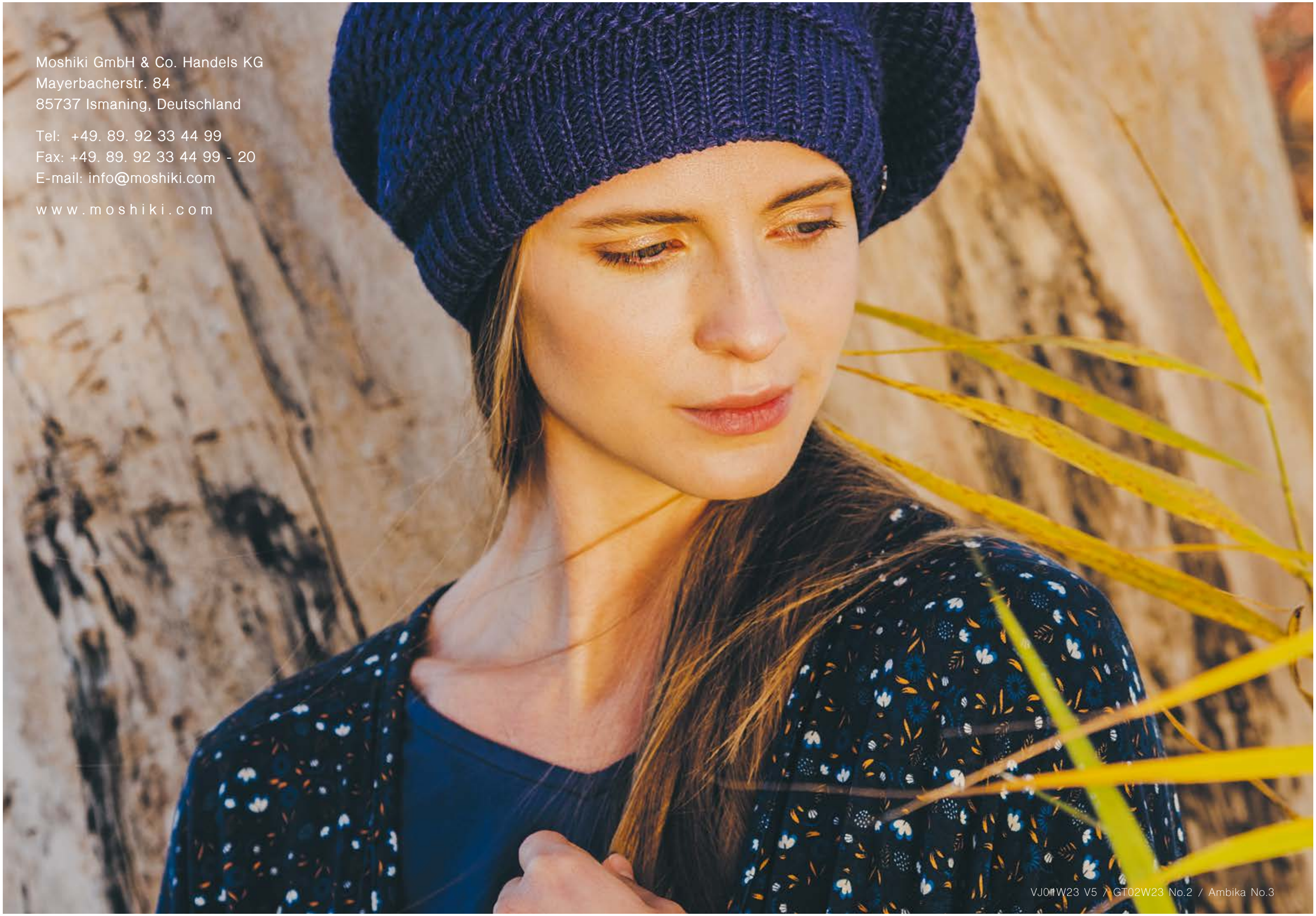

Moshiki GmbH & Co. Handels KG
Mayerbacherstr. 84
85737 Ismaning, Deutschland

Tel: +49. 89. 92 33 44 99
Fax: +49. 89. 92 33 44 99 - 20
E-mail: info@moshiki.com

www.moshiki.com

VJ01W23 V5 / GT02W23 No.2 / Ambika No.3

www.moshiki.com